

Kief Cannon 2g - Blueberry Kush

Sample ID: HR20240590114
Strain: Blueberry Kush
Matrix: Plant
Type: Kief
Sample Size: ; Batch:

Produced:
Collected: 05/06/2024
Received: 05/06/2024
Completed: 05/20/2024
Batch#:

Client
Links Logistics
Lic. #

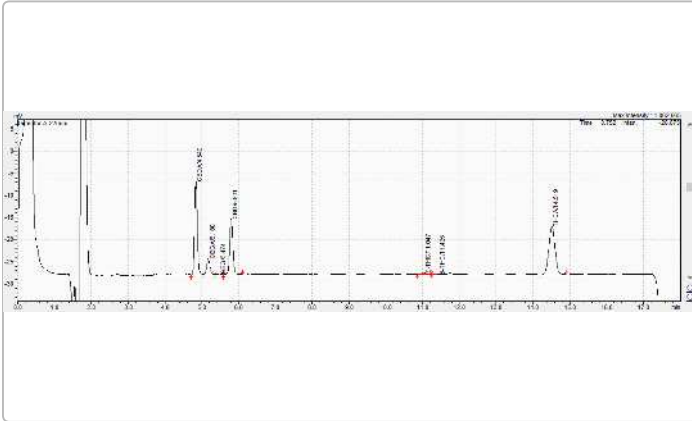

Summary

| Test | Date Tested | Result |
|--------------|-------------|----------|
| Batch | | Complete |
| Cannabinoids | 05/06/2024 | Complete |
| Moisture | 05/06/2024 | 11.53% |

Cannabinoids

Complete

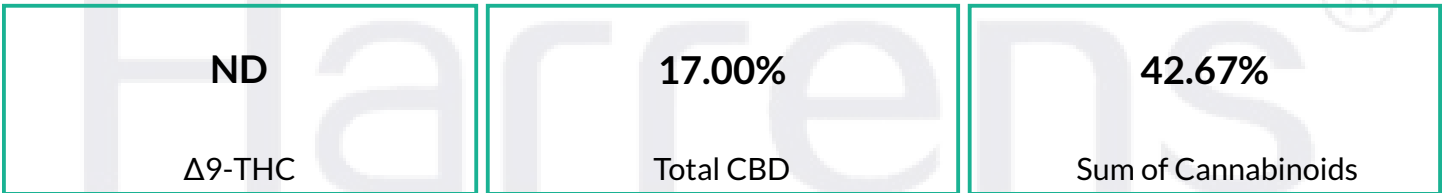

| Analyte | LOD | LOQ | Mass | Mass |
|------------------|---------|---------|--------------|---------------|
| | mg/g | mg/g | % | mg/g |
| THCa | 0.20000 | 0.61000 | 22.65 | 226.50 |
| Δ9-THC | 0.15000 | 0.45000 | ND | ND |
| Δ8-THC | 0.14000 | 0.42000 | ND | ND |
| THCV | 0.15000 | 0.44000 | ND | ND |
| CBDa | 0.10000 | 0.31000 | 9.89 | 98.87 |
| CBD | 0.15000 | 0.45000 | 8.33 | 83.32 |
| CBN | 0.16000 | 0.50000 | ND | ND |
| CBGa | 0.29000 | 0.88000 | 1.80 | 17.97 |
| CBG | 0.13000 | 0.39000 | ND | ND |
| CBC | 0.14000 | 0.42000 | ND | ND |
| Total THC | | | 19.86 | 198.64 |
| Total CBD | | | 17.00 | 170.03 |
| Total | | | 38.44 | 384.43 |

Determination of Cannabinoids by HPLC, HL223

Total THC = Δ9-THCa * 0.877 + Δ9-THC

Total CBD = CBDa * 0.877 + CBD

ND = Not Detected; NR = Not Reported; LOD = Limit of Detection; The reported result is based on a sample weight with the applicable moisture content for that sample; Unless otherwise stated all quality control samples performed within specifications established by the Laboratory. HL105.10-01. Cannabinoid Testing: Pass/Fail decision determined by Department of Cannabis Control CCR title 4 Division 19 §15724. Water activity testing: Pass/Fail decision determined by Department of Cannabis Control CCR title 4 Division 19 §15717.

Ming Li - General Manager
05/20/2024

ISO 17025 accredited by A2LA (Certificate No: 4074.01 & 4074.02). Sampling Procedure: SOP HL 110.2; Foreign Material: UV light/Microscope SOP HL 323, SOP HL 324; Water Activity: Water Activity Meter SOP HL 238; Moisture: Drying Oven SOP HL217.1; All LQC ran in accordance with 4 CCR sec. 15730. This product has been tested by Harrens Lab Inc. using valid testing methodologies and a quality system as required by state law. Values reported relate only to the product tested. Harrens Lab Inc. makes no claims as to the efficacy, safety or other risks associated with any detected or non-detected levels of any compounds reported herein. This Certificate shall not be reproduced except in full, without the written approval of Harrens Lab Inc.